# Camera ZOOM FX for iPhone — Press pack

18 November 2026 · Watch Faces & Widgets Ltd




## The legendary Android camera is finally on iPhone.

Camera ZOOM FX has been one of Android's best-known camera apps since 2009, with 7.6 million downloads and over 60,000 five-star ratings. Now it's on iPhone, iPad and the foldable iPhone Duo, with a camera remote for Apple Watch, rebuilt from scratch in SwiftUI and Metal for iOS 26.

At heart it's a pro manual camera. Dial in ISO, shutter speed, exposure, white balance and focus, and shoot RAW. Frame with 11 composition grids and a level, and judge exposure with live RGB and parade histograms, zebras and focus peaking.

When you want a look, 100+ film looks, frames and effects run live in the viewfinder, so you see the result before you press the shutter.

**App Store:** apps.apple.com/app/id6819267124 · **Website:** camerazoomfx.com



## Why it stands out on iPhone

- **Real manual control.** ISO, shutter, exposure, white balance and manual focus each have their own dial, one tap apart, with RAW capture.
- **Pro tools in the viewfinder.** 11 composition grids, from thirds to the golden spiral, plus a level, brightness, RGB and parade histograms, zebras for blown highlights and focus peaking.
- **Every lens, one smooth zoom.** Glide from ultra-wide to 10× on a single dial, or jump straight to a lens.
- **Creative shooting modes.** Stable shot, voice-activated shutter, burst, best shot, collage, time-lapse and HDR, and they can be combined.
- **Live looks when you want them.** 100+ film looks, frames and effects run live on the viewfinder through Metal shaders, and the saved photo matches what you saw.

*Under the hood:* native SwiftUI and Metal, iOS 26. The effects engine is a line-by-line port of the Android app's shaders, so both platforms make the same pictures.

**The pro tools.** Manual focus with its macro and infinity buttons, white balance with the golden spiral and histogram, and the shooting modes.



## Apple Watch remote

**Shoot from your wrist.** Camera ZOOM FX comes with a camera remote for Apple Watch. It shows the iPhone camera's live preview, look and all, so you can prop the phone up and step into the shot.

- **Shutter and zoom** from the watch, with zoom on the Digital Crown.
- **Swipe sideways to change the look**, and tap the preview to focus there.
- **Switch cameras** and pick a shooting mode, such as Stable shot or Timer.
- **Last shot** opens your newest photos on the watch.

The remote is part of Pro. On Android, the same remote runs on Wear OS watches.

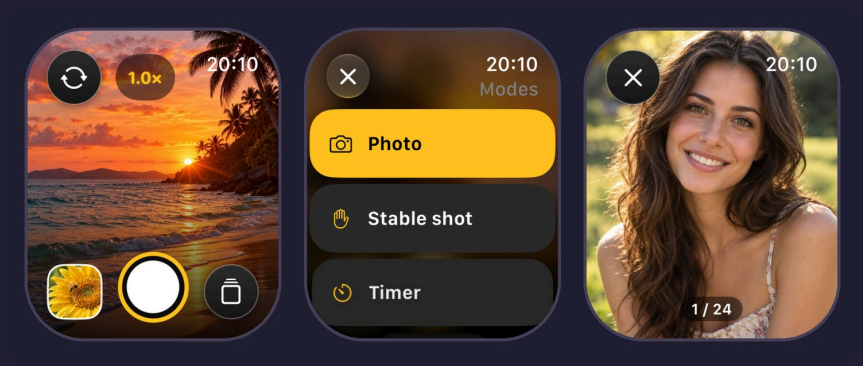


## Feature highlights

| Feature | What it does |
|---|---|
| Manual controls | ISO, shutter speed, exposure, white balance and manual focus on one-handed dials |
| RAW and macro | RAW (DNG) capture and macro focus |
| Zoom | Ultra-wide to 10× on one smooth dial, with one-tap lens buttons |
| Shooting modes | Stable shot, voice shutter, burst, best shot, collage, time-lapse and HDR, combinable |
| Pro tools | 11 composition grids, level, brightness/RGB/parade histograms, zebras and focus peaking |
| Live effects | 100+ film, vintage and cinematic looks, colour filters, distortions, frames and textures, shown live |
| Quick settings | A glass control card like iOS 26's Camera, with tiles you choose and arrange |
| Buttons & gestures | Volume buttons and swipes mapped to a timer, the next look, video, flash and more |

## Privacy

No account, no sign-in, no ads and no analytics. Photos are saved to the phone's library and never uploaded anywhere. Effects and processing all run on the device, so the app works fully offline.

## Made for iPhone Duo and iPad

**One camera, folded or open.** On the foldable iPhone Duo, the app uses the full pro layout on the outer screen. Open it out and the controls move to rails down each side of the big screen, leaving the viewfinder in the middle. It switches as you fold and unfold, and hands over to the other screen's selfie camera.

On iPad, the same pro camera fills the larger screen, upright or sideways.

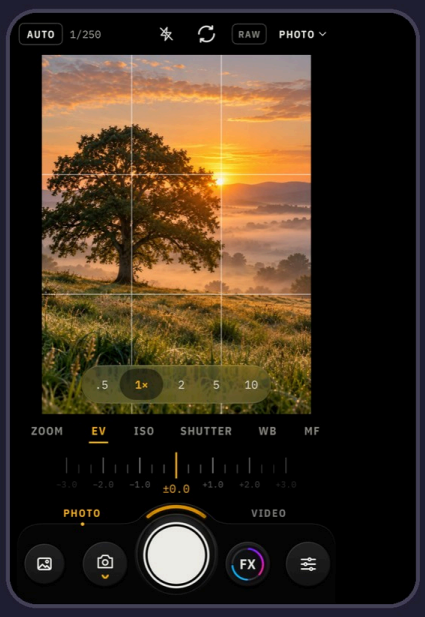


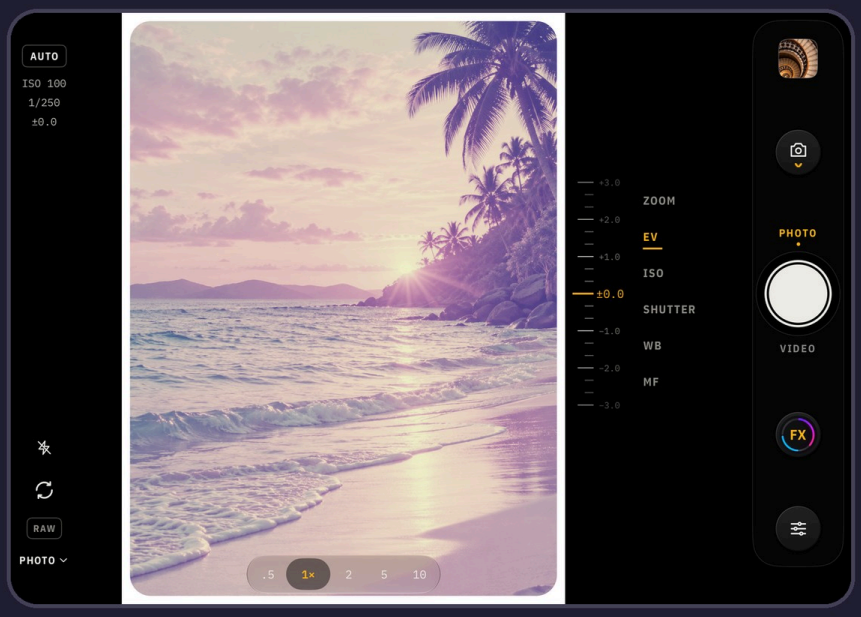


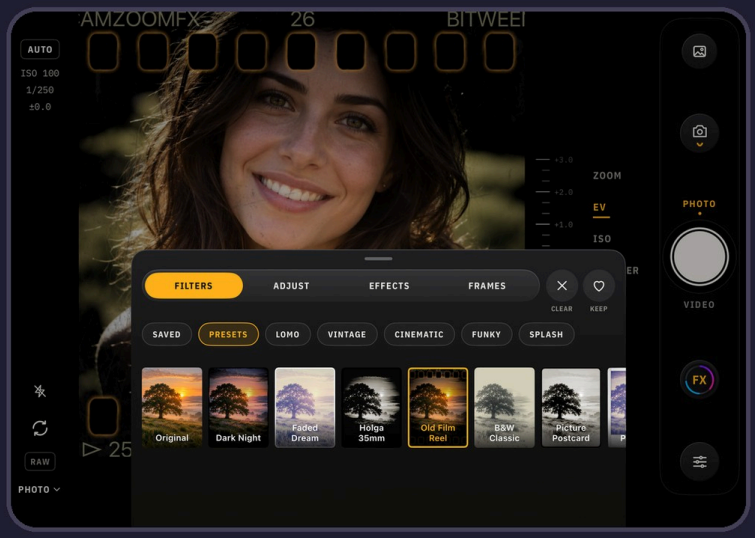


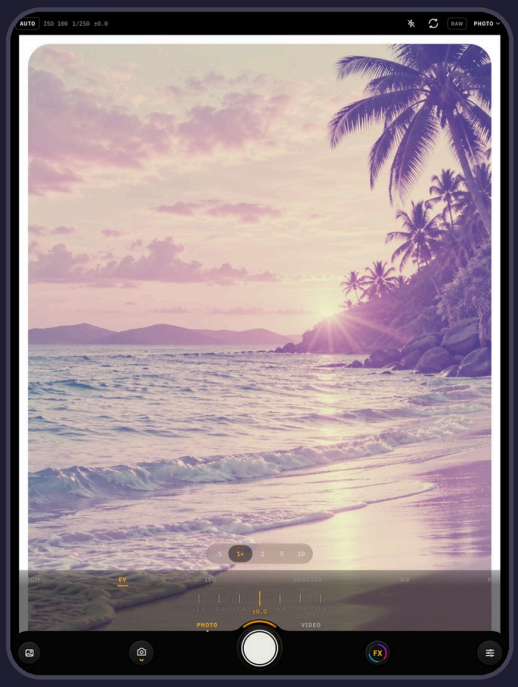

## The looks

The looks studio, a beach through the Faded Dream look, and the built-in photo viewer.




## Media

**One photo, many looks.** The same scene through a few of the app's presets and effects, rendered by the app: Old Film Reel, Holga 35mm, Dated Polaroid, Kaleidoscope, Colour splash and Fisheye.

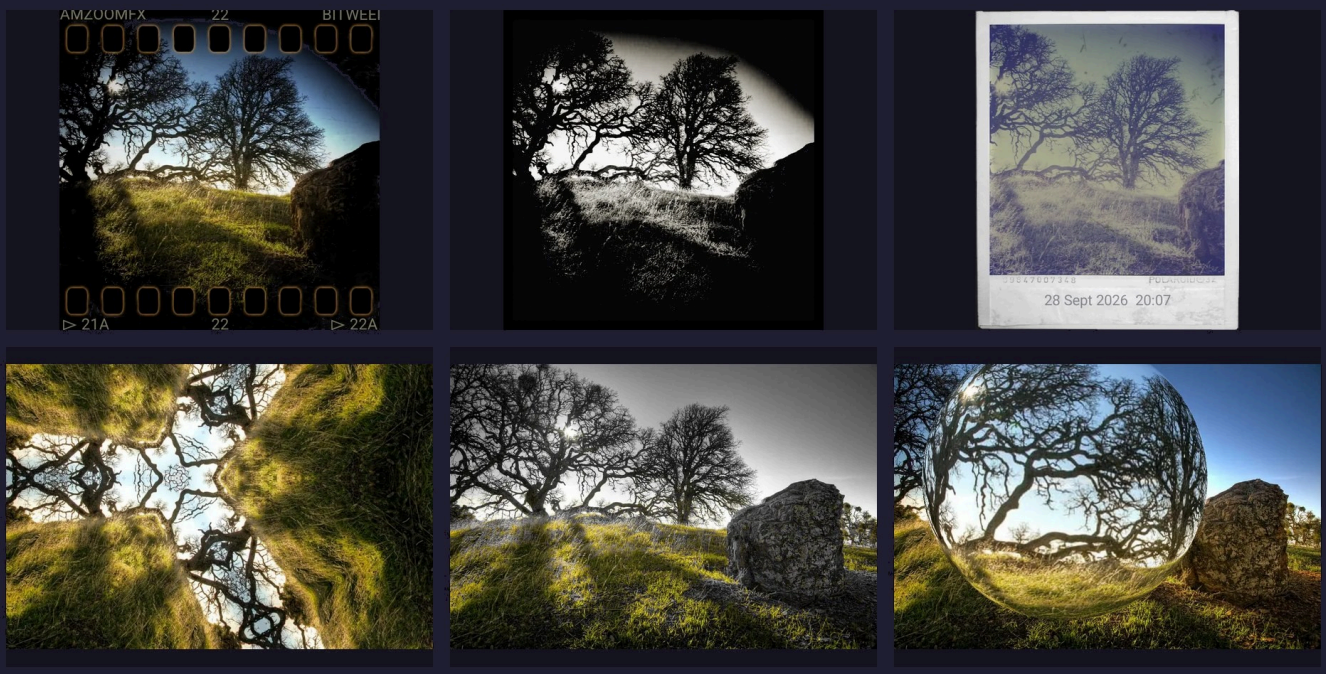


Full-resolution App Store screenshots, the app icon and the logo are available on request.

## 17 years on Android

Camera ZOOM FX launched on Android in 2009 and became one of the platform's best-known camera apps. The iPhone app is its first time on iOS.

**Series 2 on Android.** In October 2026 the Android app was rebuilt from scratch and launched on Google Play as Camera ZOOM FX Series 2. It brings the same new pro camera to Android: one-tap manual dials, 11 composition grids, live histograms, zebras and focus peaking, the redesigned looks studio, the new shooting modes and a Wear OS camera remote. Every existing user got it free, and it's also included in Google Play Pass.

- **7.6 million downloads** and **60,000+ five-star ratings** on Google Play.
- **What the press said:** "Our choice for the best camera app around" (Lifehacker). "Few apps offer as many options for shooting as this one" (WIRED). "Grab this to show off to your Apple-loving buddies" (SlashGear).
- **Made by** Watch Faces & Widgets Ltd, the team behind WatchMaker, a leading watch face platform for Wear OS.

## Fact sheet

| | |
|---|---|
| App | Camera ZOOM FX: Pro Camera |
| Platform | iPhone, iPhone Duo and iPad (iOS 26 and up), with an Apple Watch remote. Also on Android since 2009, now Camera ZOOM FX Series 2 on Google Play (October 2026, also in Google Play Pass) with a Wear OS remote |
| Price | Free to download. Pro: £14.99/year with a 7-day free trial, £3.99/month or £34.99 lifetime |
| Free includes | The camera, timer, stable shot, burst and about 20 effects |
| Pro adds | Manual controls, RAW, macro, all effects, HDR, best shot, collage, voice, time-lapse and the watch remote |
| Made by | Watch Faces & Widgets Ltd |
| App Store | https://apps.apple.com/app/id6819267124 |
| Google Play | https://play.google.com/store/apps/details?id=slide.cameraZoom |
| Website | https://camerazoomfx.com |
| Launch | iPhone version 1.0.1 (launched November 2026). Android version 7.1.0 |
| Contact | Alex, Watch Faces & Widgets Ltd |
| Email | alex.drizen@gmail.com |